

# PLAT OF SURVEY

J.K. SURVEYING INC.  
FORMERLY KOLB LAND CONSULTING  
N3705 WILLOW BEND LANE LAKE GENEVA, WI  
(262) 248-3697

DATE OF LAST REVISION 1 / 16 / 2003  
DATE: 10-13-1999

ORDERED BY: RICHARD KLEIN  
1141 OLD FENCE ROAD  
ADDISON IL 60101

DESCRIPTION: LOTS 9715 THRU 9719 AND LOTS 9725 THRU 9728  
BLOCK 178, OF LAKE COMO BEACH SUBDIVISION  
T2N, R17E, WALWORTH COUNTY, WISCONSIN.

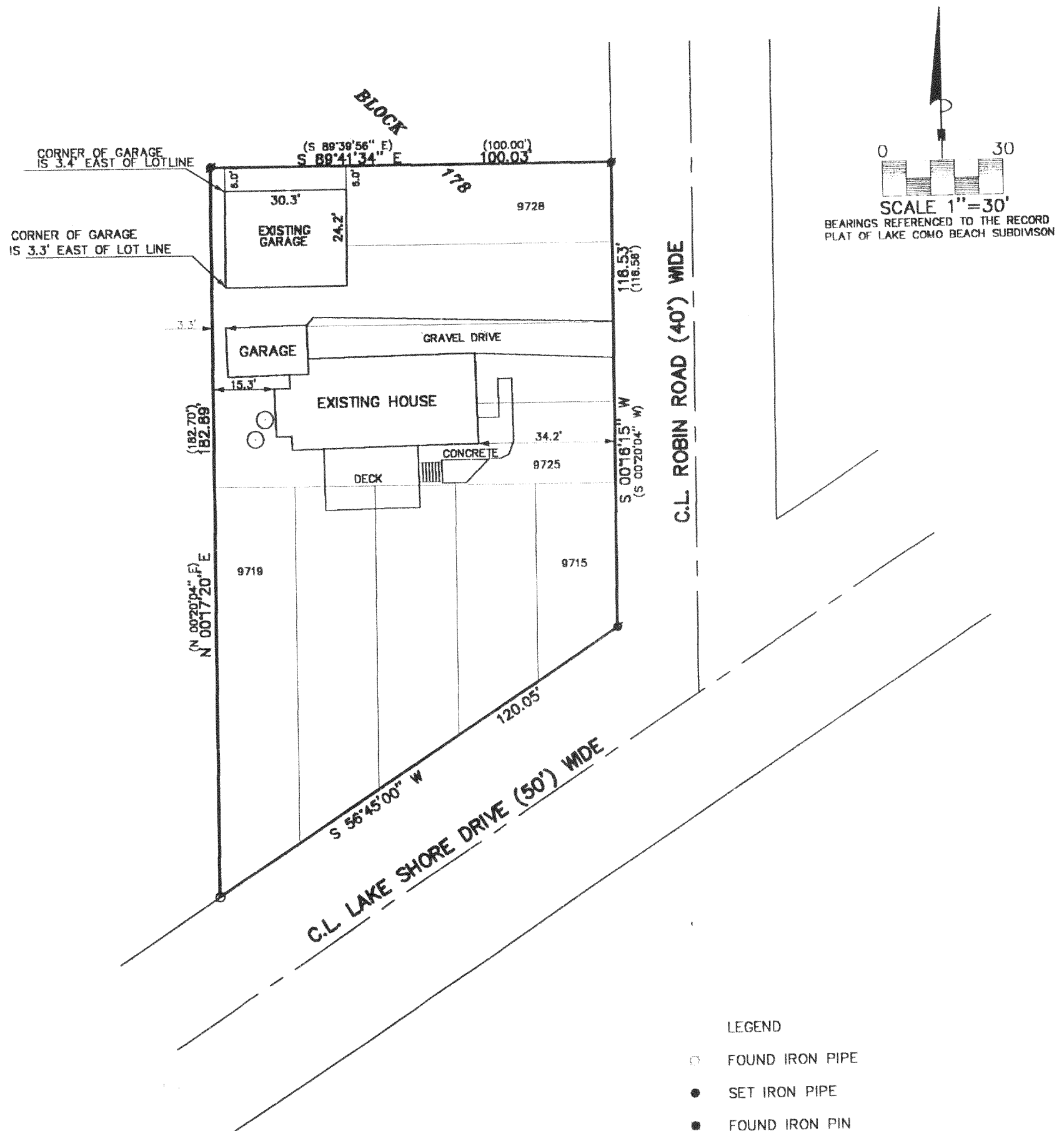

THE ABOVE MAP IS A TRUE REPRESENTATION THEREOF AND  
SHOWS THE SIZE AND LOCATION OF ALL THE PROPERTY,  
EXTERIOR BOUNDARIES, THE LOCATION OF ALL VISIBLE  
BOUNDARY FENCES, APPARENT EASEMENTS, ROADWAYS  
AND VISIBLE ENCROACHMENTS, IF ANY

THIS SURVEY IS MADE FOR THE USE OF THE PRESENT  
OWNERS OF THE PROPERTY, AND ALSO THOSE WHO  
PURCHASE, MORTGAGE OR GUARANTEE TITLE THERETO  
WITHIN ONE (1) YEAR FROM DATE HERETO.

JOHN P. KROTT, R.L.S. 2258

- LEGEND
- FOUND IRON PIPE
  - SET IRON PIPE
  - FOUND IRON PIN
  - (XXXX) RECORDED AS
  - MANHOLE

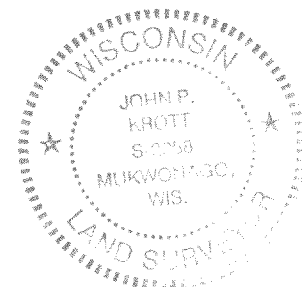

NOTE: THIS IS NOT A CERTIFIED COPY  
UNLESS SEAL IS IN RED.  
JOB NUMBER 99245 2-17 JLCB 02097

JLCB-2097

217-2515